

Pinch Valve Configurations

All valve descriptions can be identified using the component breakdown example shown below. Sizes are indicated in 1/8" increments(e.g. 5/8" = 05).

Example Valve Description:

| | | | | | | | | | | |
|--|---|--|---|---|---|--|---|---|---|--|
| <p>AT - 05 - NF - E60 - 0606 - P</p> <p> </p> <p><u>Valve Type</u></p> <p>AB = BSPT</p> <p>AT = NPT</p> <p>AS = Sanitary</p> | - | <p>05</p> <p> </p> <p><u>Sleeve I.D.</u></p> <p>1/4" = 02</p> <p>3/8" = 03</p> <p>5/8" = 05</p> <p>1" = 08</p> <p>1 1/4" = 10</p> <p>2" = 16</p> | - | <p>NF</p> <p> </p> <p><u>Elastomer Compound</u></p> <p>NF = Non FDA</p> <p>FG = FDA</p> | - | <p>E60</p> <p> </p> <p><u>Sleeve Material & Durometer</u></p> <p>B = Buna-N*</p> <p>E = EPDM*</p> <p>I = Silicone</p> <p>N = Neoprene™</p> <p>V = Viton™</p> | - | <p>0606</p> <p> </p> <p><u>End Cap Threads</u></p> <p>1/4" = 02</p> <p>3/8" = 03</p> <p>3/4" = 06</p> <p>1 " = 08</p> <p>1 1/4" = 10</p> <p>2" = 16</p> | - | <p>P</p> <p> </p> <p><u>Housing Material</u></p> <p>P = Polypropylene</p> <p>N = Glass Filled Nylon</p> <p>S = Stainless Steel</p> <p>A = Aluminum</p> |
|--|---|--|---|---|---|--|---|---|---|--|

* FDA available

Valve Actuation Pressures

Pinch Valves

| | | | | | | | | | |
|--------------|-----------|----|----|----|----|----|----|----|----|
| 1/4" Valve | Media psi | 10 | 20 | 30 | 40 | 50 | 60 | 70 | 80 |
| | Air psi | 42 | 53 | 64 | 76 | 82 | X | X | X |
| 3/8" Valve | Media psi | 10 | 20 | 30 | 40 | 50 | 60 | 70 | 80 |
| | Air psi | 32 | 41 | 53 | 64 | 76 | 88 | X | X |
| 5/8" Valve | Media psi | 10 | 20 | 30 | 40 | 50 | 60 | 70 | 80 |
| | Air psi | 40 | 48 | 57 | 68 | 79 | 88 | X | X |
| 1" Valve | Media psi | 10 | 20 | 30 | 40 | 50 | 60 | 70 | 80 |
| | Air psi | 46 | 53 | 60 | 72 | 81 | 90 | X | X |
| 1 1/4" Valve | Media psi | 10 | 20 | 30 | 40 | 50 | 60 | 70 | 80 |
| | Air psi | 46 | 53 | 60 | 72 | 81 | 90 | X | X |
| 2" Valve | Media psi | 10 | 20 | 30 | 40 | 50 | 60 | 70 | 80 |
| | Air psi | 25 | 36 | 48 | 57 | 70 | X | X | X |

NOTE: Maximum valve actuation pressure is 90 psi. Air pressure required for "bubbletight" closure of the sleeves shown are based on factory test conditions using water as the controlled media. Differential pressures for controlling liquids and air will vary. To obtain maximum sleeve life, always use lowest air pressure necessary for complete closure.

Application specific testing is always recommended to determine the suitability of Airpinch valves and sleeves.

This information is intended to be used as a guideline only.

It is the responsibility of the user to test and determine the suitability of Airpinch valves and sleeves for any given application.

1/4" Pinch Valves

Specifications:

Media Inlet: .25" (Ø)
 Media Outlet: .25" (Ø)
 Actuation Port: .125"
 Valve Length: 3.55"
 Valve Diameter: 1.25"

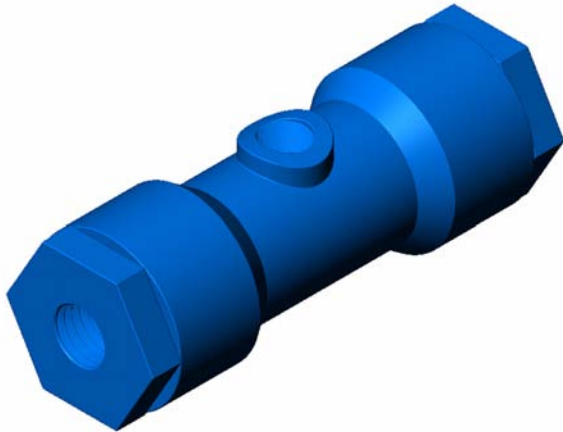

| | | | |
|----------------|---------|---------|---------------------|
| | AP- | | AT-02-FG-B60-0202-S |
| Food Grade | AP-6001 | | AT-02-FG-B60-0202-A |
| Buna | AP-6009 | \$40.00 | AT-02-FG-B60-0202-N |
| | AP-6016 | \$40.00 | AT-02-FG-B60-0202-P |
| | AP- | | AT-02-FG-E60-0202-S |
| Food Grade | AP-6004 | | AT-02-FG-E60-0202-A |
| EPDM | AP-6011 | \$40.00 | AT-02-FG-E60-0202-N |
| | AP-6018 | \$40.00 | AT-02-FG-E60-0202-P |
| | AP- | | AT-02-NF-B60-0202-S |
| Non-Food | AP-6002 | | AT-02-NF-B60-0202-A |
| Grade Buna | AP-6010 | \$33.00 | AT-02-NF-B60-0202-N |
| | AP-6017 | \$33.00 | AT-02-NF-B60-0202-P |
| | AP-6282 | \$37.00 | AT-02-NF-E30-0202-N |
| | AP-6350 | \$37.00 | AT-02-NF-E30-0202-P |
| Non-Food | AP-6283 | \$41.00 | AT-02-NF-E45-0202-N |
| Grade EPDM | AP-6351 | \$41.00 | AT-02-NF-E45-0202-P |
| | AP- | | AT-02-NF-E60-0202-S |
| | AP-6003 | | AT-02-NF-E60-0202-A |
| | AP-6012 | \$33.00 | AT-02-NF-E60-0202-N |
| | AP-6019 | \$33.00 | AT-02-NF-E60-0202-P |
| | AP- | | AT-02-NF-I60-0202-S |
| Non-Food | AP-6393 | | AT-02-NF-I60-0202-A |
| Grade Silicon | AP-6284 | \$35.00 | AT-02-NF-I60-0202-N |
| | AP-6352 | \$35.00 | AT-02-NF-I60-0202-P |
| | AP- | | AT-02-NF-N60-0202-S |
| Non-Food | AP-6394 | | AT-02-NF-N60-0202-A |
| Grade Neoprene | AP-6285 | \$41.00 | AT-02-NF-N60-0202-N |
| | AP-6353 | \$41.00 | AT-02-NF-N60-0202-P |
| | AP- | | AT-02-NF-R60-0202-S |
| Non-Food | AP-6395 | | AT-02-NF-R60-0202-A |
| Grade Rubber | AP-6286 | \$41.00 | AT-02-NF-R60-0202-N |
| | AP-6354 | \$41.00 | AT-02-NF-R60-0202-P |
| | AP- | | AT-02-NF-V65-0202-S |
| Non-Food | AP-6005 | | AT-02-NF-V65-0202-A |
| Grade Viton | AP-6013 | \$65.00 | AT-02-NF-V65-0202-N |
| | AP-6020 | \$65.00 | AT-02-NF-V65-0202-P |
| | AP-6169 | \$23.00 | AT-S-02-FG-B60 |
| | AP-6591 | \$30.00 | AT-S-02-FG-E30 |
| | AP-6170 | \$23.00 | AT-S-02-FG-E60 |
| | AP-6977 | \$0.00 | AT-S-02-FG-R60W |
| | AP-6154 | \$15.50 | AT-S-02-NF-B60 |
| Replacement | AP-6250 | \$20.00 | AT-S-02-NF-E30 |
| Sleeves | AP-6259 | \$24.00 | AT-S-02-NF-E45 |
| | AP-6155 | \$15.50 | AT-S-02-NF-E60 |
| | AP-6984 | \$0.00 | AT-S-02-NF-I18 |
| | AP-6991 | \$0.00 | AT-S-02-NF-I35 |
| | AP-6260 | \$18.50 | AT-S-02-NF-I60 |
| | AP-6261 | \$23.00 | AT-S-02-NF-N60 |
| | AP-6262 | \$23.00 | AT-S-02-NF-R60 |
| | AP-6156 | \$47.00 | AT-S-02-NF-V65 |

3/8" Pinch Valves

Specifications:

Media Inlet: .25" (02) or .375" (03)
 Media Outlet: .25" (02) or .375" (03)
 Actuation Port: .25"
 Valve Length: 2.875"
 Valve Diameter: 1.75"

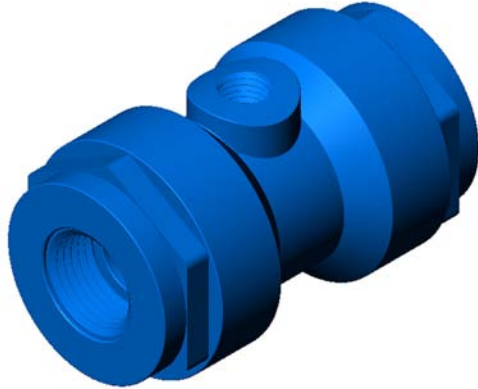

| | | | |
|------------------------|---------|---------|---------------------|
| | AP- | | AT-03-FG-B60-0202-S |
| | AP-6034 | | AT-03-FG-B60-0202-A |
| | AP-6432 | \$58.00 | AT-03-FG-B60-0202-N |
| | AP-6478 | \$58.00 | AT-03-FG-B60-0202-P |
| Food Grade Buna | AP- | | AT-03-FG-B60-0303-S |
| | AP-6024 | | AT-03-FG-B60-0303-A |
| | AP-6053 | \$58.00 | AT-03-FG-B60-0303-N |
| | AP-6045 | \$58.00 | AT-03-FG-B60-0303-P |
| | AP- | | AT-03-FG-E60-0202-S |
| | AP-6036 | | AT-03-FG-E60-0202-A |
| | AP-6436 | \$58.00 | AT-03-FG-E60-0202-N |
| Food Grade EPDM | AP-6482 | \$58.00 | AT-03-FG-E60-0202-P |
| | AP- | | AT-03-FG-E60-0303-S |
| | AP-6026 | | AT-03-FG-E60-0303-A |
| | AP-6055 | \$58.00 | AT-03-FG-E60-0303-N |
| | AP-6047 | \$58.00 | AT-03-FG-E60-0303-P |
| | AP- | | AT-03-NF-B60-0202-S |
| | AP-6035 | | AT-03-NF-B60-0202-A |
| | AP-6433 | \$46.00 | AT-03-NF-B60-0202-N |
| Non-Food Grade Buna | AP-6479 | \$46.00 | AT-03-NF-B60-0202-P |
| | AP- | | AT-03-NF-B60-0303-S |
| | AP-6025 | | AT-03-NF-B60-0303-A |
| | AP-6054 | \$46.00 | AT-03-NF-B60-0303-N |
| | AP-6046 | \$46.00 | AT-03-NF-B60-0303-P |
| | AP- | | AT-03-NF-E30-0202-S |
| | AP-6396 | | AT-03-NF-E30-0202-A |
| | AP-6434 | \$50.00 | AT-03-NF-E30-0202-N |
| Non-Food Grade EPDM | AP-6480 | \$50.00 | AT-03-NF-E30-0202-P |
| | AP- | | AT-03-NF-E30-0303-S |
| | AP-6401 | | AT-03-NF-E30-0303-A |
| | AP-6268 | \$50.00 | AT-03-NF-E30-0303-N |
| | AP-6263 | \$50.00 | AT-03-NF-E30-0303-P |
| | AP- | | AT-03-NF-E45-0202-S |
| | AP-6397 | | AT-03-NF-E45-0202-A |
| | AP-6435 | \$51.00 | AT-03-NF-E45-0202-N |
| | AP-6481 | \$52.00 | AT-03-NF-E45-0202-P |
| | AP- | | AT-03-NF-E45-0303-S |
| | AP-6402 | | AT-03-NF-E45-0303-A |
| | AP-6269 | \$52.00 | AT-03-NF-E45-0303-N |
| | AP-6264 | \$51.00 | AT-03-NF-E45-0303-P |
| | AP- | | AT-03-NF-E60-0202-S |
| | AP-6037 | | AT-03-NF-E60-0202-A |
| | AP-6437 | \$46.00 | AT-03-NF-E60-0202-N |
| | AP-6483 | \$46.00 | AT-03-NF-E60-0202-P |
| | AP- | | AT-03-NF-E60-0303-S |
| | AP-6027 | | AT-03-NF-E60-0303-A |
| | AP-6056 | \$46.00 | AT-03-NF-E60-0303-N |
| | AP-6048 | \$46.00 | AT-03-NF-E60-0303-P |

3/8" Pinch Valves

Specifications:

Media Inlet: .25" (02) or .375" (03)
 Media Outlet: .25" (02) or .375" (03)
 Actuation Port: .25"
 Valve Length: 2.875"
 Valve Diameter: 1.75"

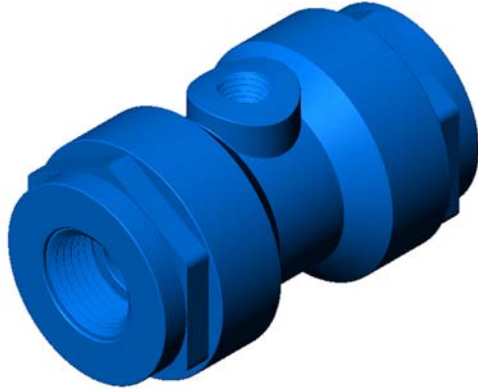

| | | | |
|----------------------------|---------|---------|---------------------|
| | AP-6398 | | AT-03-NF-I60-0202-S |
| | AP-6438 | \$48.00 | AT-03-NF-I60-0202-A |
| Non-Food Grade Silicon | AP-6484 | \$48.00 | AT-03-NF-I60-0202-N |
| | AP-6403 | | AT-03-NF-I60-0202-P |
| | AP-6270 | \$48.00 | AT-03-NF-I60-0303-S |
| | AP-6265 | \$48.00 | AT-03-NF-I60-0303-A |
| | | | AT-03-NF-I60-0303-N |
| | | | AT-03-NF-I60-0303-P |
| | AP-6399 | | AT-03-NF-N60-0202-S |
| | AP-6439 | \$52.00 | AT-03-NF-N60-0202-A |
| Non-Food Grade Neoprene | AP-6485 | \$52.00 | AT-03-NF-N60-0202-N |
| | AP-6404 | | AT-03-NF-N60-0202-P |
| | AP-6271 | \$52.00 | AT-03-NF-N60-0303-S |
| | AP-6266 | \$52.00 | AT-03-NF-N60-0303-A |
| | | | AT-03-NF-N60-0303-N |
| | | | AT-03-NF-N60-0303-P |
| | AP-6400 | | AT-03-NF-R60-0202-S |
| | AP-6440 | | AT-03-NF-R60-0202-A |
| Non-Food Grade Rubber | AP-6486 | \$52.00 | AT-03-NF-R60-0202-N |
| | AP-6405 | | AT-03-NF-R60-0202-P |
| | AP-6272 | \$52.00 | AT-03-NF-R60-0303-S |
| | AP-6267 | \$52.00 | AT-03-NF-R60-0303-A |
| | | | AT-03-NF-R60-0303-N |
| | | | AT-03-NF-R60-0303-P |
| | AP-6038 | | AT-03-NF-V65-0202-S |
| | AP-6441 | \$87.00 | AT-03-NF-V65-0202-A |
| Non-Food Grade Viton | AP-6487 | \$87.00 | AT-03-NF-V65-0202-N |
| | AP-6028 | | AT-03-NF-V65-0202-P |
| | AP-6057 | \$87.00 | AT-03-NF-V65-0303-S |
| | AP-6049 | \$87.00 | AT-03-NF-V65-0303-A |
| | | | AT-03-NF-V65-0303-N |
| | | | AT-03-NF-V65-0303-P |
| | AP-6171 | \$31.00 | AT-S-03-FG-B60 |
| | AP-6593 | \$31.00 | AT-S-03-FG-E30 |
| | AP-6172 | \$31.00 | AT-S-03-FG-E60 |
| | AP-6978 | \$0.00 | AT-S-03-FG-R60W |
| | AP-6157 | \$18.50 | AT-S-03-NF-B60 |
| | AP-6242 | \$23.00 | AT-S-03-NF-E30 |
| | AP-6243 | \$23.00 | AT-S-03-NF-E45 |
| Replacement Sleeves | AP-6158 | \$18.50 | AT-S-03-NF-E60 |
| | AP-6985 | \$0.00 | AT-S-03-NF-I18 |
| | AP-6992 | \$0.00 | AT-S-03-NF-I35 |
| | AP-6244 | \$21.00 | AT-S-03-NF-I60 |
| | AP-6246 | \$24.00 | AT-S-03-NF-N60 |
| | AP-6247 | \$24.00 | AT-S-03-NF-R60 |
| | AP-6159 | \$59.00 | AT-S-03-NF-V65 |

5/8" Pinch Valves

Specifications:

Media Inlet: .5" (04), .75" (06), or 1" (08)
 Media Outlet: .5" (04), .75" (06), or 1" (08)
 Actuation Port: .25"
 Valve Length: 4.00"
 Valve Diameter: 2.25"



| | | | |
|------------|---------|---------|---------------------|
| | AP-6657 | \$84.00 | AT-05-FG-B60-0404-N |
| | AP-6658 | \$84.00 | AT-05-FG-B60-0404-P |
| | AP- | | AT-05-FG-B60-0606-S |
| | AP-6558 | | AT-05-FG-B60-0606-A |
| Food Grade | AP-6061 | \$77.00 | AT-05-FG-B60-0606-N |
| Buna | AP-6091 | \$77.00 | AT-05-FG-B60-0606-P |
| | AP-6077 | \$77.00 | AT-05-FG-B60-0808-N |
| | AP-6107 | \$77.00 | AT-05-FG-B60-0808-P |
| | AP-6659 | \$84.00 | AT-05-FG-E60-0404-N |
| | AP-6660 | \$84.00 | AT-05-FG-E60-0404-P |
| | AP- | | AT-05-FG-E60-0606-S |
| Food Grade | AP-6559 | | AT-05-FG-E60-0606-A |
| EPDM | AP-6063 | \$77.00 | AT-05-FG-E60-0606-N |
| | AP-6093 | \$77.00 | AT-05-FG-E60-0606-P |
| | AP-6079 | \$77.00 | AT-05-FG-E60-0808-N |
| | AP-6109 | \$77.00 | AT-05-FG-E60-0808-P |
| | AP-6661 | \$66.00 | AT-05-NF-B60-0404-N |
| | AP-6662 | \$66.00 | AT-05-NF-B60-0404-P |
| | AP- | | AT-05-NF-B60-0606-S |
| Non-Food | AP-6518 | | AT-05-NF-B60-0606-A |
| Grade Buna | AP-6062 | \$58.00 | AT-05-NF-B60-0606-N |
| | AP-6092 | \$58.00 | AT-05-NF-B60-0606-P |
| | AP-6078 | \$58.00 | AT-05-NF-B60-0808-N |
| | AP-6108 | \$58.00 | AT-05-NF-B60-0808-P |
| | AP- | | AT-05-NF-E30-0606-S |
| | AP-6519 | | AT-05-NF-E30-0606-A |
| | AP-6065 | \$64.00 | AT-05-NF-E30-0606-N |
| | AP-6095 | \$64.00 | AT-05-NF-E30-0606-P |
| | AP-6080 | \$64.00 | AT-05-NF-E30-0808-N |
| | AP-6112 | \$64.00 | AT-05-NF-E30-0808-P |
| | AP- | | AT-05-NF-E45-0606-S |
| | AP-6520 | | AT-05-NF-E45-0606-A |
| Non-Food | AP-6287 | \$62.00 | AT-05-NF-E45-0606-N |
| Grade EPDM | AP-6355 | \$62.00 | AT-05-NF-E45-0606-P |
| | AP-6318 | \$62.00 | AT-05-NF-E45-0808-N |
| | AP-6359 | \$62.00 | AT-05-NF-E45-0808-P |
| | AP-6663 | \$66.00 | AT-05-NF-E60-0404-N |
| | AP-6664 | \$66.00 | AT-05-NF-E60-0404-P |
| | AP- | | AT-05-NF-E60-0606-S |
| | AP-6521 | | AT-05-NF-E60-0606-A |
| | AP-6064 | \$58.00 | AT-05-NF-E60-0606-N |
| | AP-6094 | \$58.00 | AT-05-NF-E60-0606-P |
| | AP-6083 | \$58.00 | AT-05-NF-E60-0808-N |
| | AP-6110 | \$58.00 | AT-05-NF-E60-0808-P |

5/8" Pinch Valves

Specifications:

Media Inlet: .5" (04), .75" (06), or 1" (08)
 Media Outlet: .5" (04), .75" (06), or 1" (08)
 Actuation Port: .25"
 Valve Length: 4.00"
 Valve Diameter: 2.25"



| | | | |
|----------------|---------|----------|----------------------|
| | AP-6522 | | AT-05-NF-I60-0606-S |
| | AP-6523 | | AT-05-NF-I60-0606-A |
| Non-Food | AP-6066 | \$83.00 | AT-05-NF-I60-0606-N |
| Grade Silicon | AP-6096 | \$83.00 | AT-05-NF-I60-0606-P |
| | AP-6081 | \$83.00 | AT-05-NF-I60-0808-N |
| | AP-6113 | \$83.00 | AT-05-NF-I60-0808-P |
| | AP-6067 | \$62.00 | AT-05-NF-N60-0606-S |
| Non-Food | AP-6097 | \$62.00 | AT-05-NF-N60-0606-A |
| Grade Neoprene | AP-6082 | \$62.00 | AT-05-NF-N60-0606-N |
| | AP-6114 | \$62.00 | AT-05-NF-N60-0606-P |
| | AP-6288 | \$62.00 | AT-05-NF-N60-0808-N |
| Non-Food | AP-6356 | \$62.00 | AT-05-NF-N60-0808-P |
| Grade Rubber | AP-6319 | \$62.00 | AT-05-NF-R60-0606-S |
| | AP-6360 | \$62.00 | AT-05-NF-R60-0606-A |
| | AP-7000 | \$73.00 | AT-05-NF-R60-0606-N |
| | AP-6665 | \$112.00 | AT-05-NF-R60-0606-P |
| | AP-6666 | \$112.00 | AT-05-NF-R60-0808-N |
| | AP-6557 | | AT-05-NF-R60-0808-P |
| Non-Food | AP-6068 | \$105.00 | AT-05-NF-R60W-0404-P |
| Grade Viton | AP-6098 | \$105.00 | AT-05-NF-V65-0404-N |
| | AP-6084 | \$105.00 | AT-05-NF-V65-0404-P |
| | AP-6115 | \$105.00 | AT-05-NF-V65-0606-S |
| | AP-6173 | \$39.00 | AT-05-NF-V65-0606-A |
| | AP-6667 | \$39.00 | AT-05-NF-V65-0606-N |
| | AP-6174 | \$39.00 | AT-05-NF-V65-0606-P |
| | AP-6979 | \$0.00 | AT-05-NF-V65-0808-N |
| | AP-6160 | \$21.00 | AT-05-NF-V65-0808-P |
| | AP-6161 | \$25.00 | |
| Replacement | AP-6273 | \$21.00 | AT-S-05-FG-B60 |
| Sleeves | AP-6162 | \$21.00 | AT-S-05-FG-E30 |
| | AP-6986 | \$0.00 | AT-S-05-FG-E60 |
| | AP-6993 | \$0.00 | AT-S-05-FG-R60W |
| | AP-6163 | \$25.00 | AT-S-05-NF-B60 |
| | AP-6164 | \$23.00 | AT-S-05-NF-E30 |
| | AP-6274 | \$23.00 | AT-S-05-NF-E45 |
| | AP-6165 | \$67.00 | AT-S-05-NF-E60 |
| | | | AT-S-05-NF-I18 |
| | | | AT-S-05-NF-I35 |
| | | | AT-S-05-NF-I60 |
| | | | AT-S-05-NF-N60 |
| | | | AT-S-05-NF-R60 |
| | | | AT-S-05-NF-V65 |

3/4" Pinch Valves

Specifications:

Media Inlet: .75" (06) or .1" (08)
 Media Outlet: .75" (06) or .1" (08)
 Actuation Port: .25"
 Valve Length: 4"
 Valve Diameter: 2.25"



| | | | |
|-------------------------|---------|---------|---------------------|
| Non-Food Grade Buna | AP- | | AT-06-NF-B60-0606-S |
| | AP- | | AT-06-NF-B60-0606-A |
| | AP-6796 | \$58.00 | AT-06-NF-B60-0606-P |
| | AP-6798 | \$58.00 | AT-06-NF-B60-0606-N |
| | AP-6694 | \$64.00 | AT-06-NF-E30-0606-P |
| | AP- | | AT-06-NF-E60-0606-S |
| Non-Food Grade EPDM | AP- | | AT-06-NF-E60-0606-A |
| | AP-6797 | \$58.00 | AT-06-NF-E60-0606-N |
| | AP-6795 | \$58.00 | AT-06-NF-E60-0606-P |
| | AP-6808 | \$0.00 | AT-06-NF-E60-0808-P |
| Non-Food Grade Viton | AP-6953 | \$0.00 | AT-06-NF-V65-0606-P |
| | | | |
| | AP-6687 | \$39.00 | AT-S-06-FG-B60 |
| | AP-6594 | \$39.00 | AT-S-06-FG-E30 |
| | AP-6362 | \$39.00 | AT-S-06-FG-E60 |
| | AP-6980 | \$0.00 | AT-S-06-FG-R60W |
| | AP-6277 | \$21.00 | AT-S-06-NF-B60 |
| Replacement Sleeves | AP-6321 | \$25.00 | AT-S-06-NF-E30 |
| | AP-6595 | \$21.00 | AT-S-06-NF-E60 |
| | AP-6987 | \$0.00 | AT-S-06-NF-I18 |
| | AP-6994 | \$0.00 | AT-S-06-NF-I35 |
| | AP-6620 | \$45.00 | AT-S-06-NF-I60 |
| | AP-6674 | \$23.00 | AT-S-06-NF-N60 |
| | AP-6675 | \$23.00 | AT-S-06-NF-R60 |
| | AP-6676 | \$67.00 | AT-S-06-NF-V65 |

1" Pinch Valves

Specifications:

Media Inlet: 1" (08)
 Media Outlet: 1" (08)
 Actuation Port: .25"
 Valve Length: 5.5"
 Valve Diameter: 3.5"

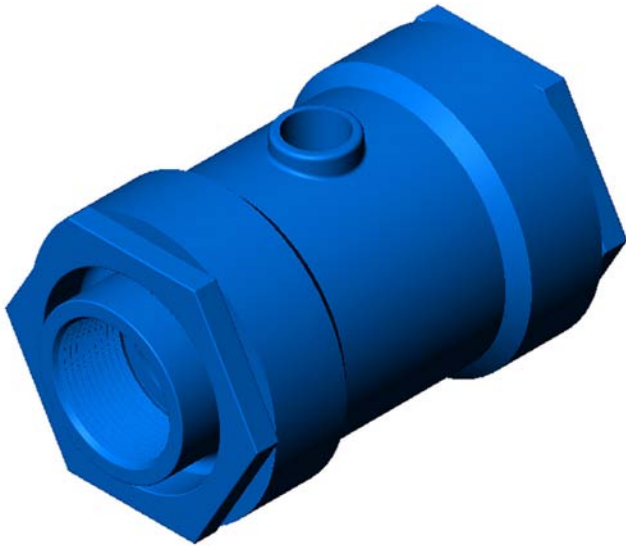

| | | | |
|----------------|---------|----------|----------------------|
| Food Grade | AP-6122 | \$121.00 | AT-08-FG-B60-0808-N |
| Buna | AP-6130 | \$121.00 | AT-08-FG-B60-0808-P |
| Food Grade | AP-6124 | \$121.00 | AT-08-FG-E60-0808-N |
| EPDM | AP-6132 | \$121.00 | AT-08-FG-E60-0808-P |
| Non-Food | AP-6123 | \$103.00 | AT-08-NF-B60-0808-N |
| Grade Buna | AP-6131 | \$103.00 | AT-08-NF-B60-0808-P |
| | AP-6320 | \$110.00 | AT-08-NF-E30-0808-N |
| Non-Food | AP-6361 | \$110.00 | AT-08-NF-E30-0808-P |
| Grade EPDM | AP-6125 | \$103.00 | AT-08-NF-E60-0808-N |
| | AP-6133 | \$103.00 | AT-08-NF-E60-0808-P |
| Non-Food | AP-6322 | \$108.00 | AT-08-NF-I60-0808-N |
| Grade Silicon | AP-6363 | \$108.00 | AT-08-NF-I60-0808-P |
| Non-Food | AP-6323 | \$106.00 | AT-08-NF-N60-0808-N |
| Grade Neoprene | AP-6364 | \$106.00 | AT-08-NF-N60-0808-P |
| Non-Food | AP-6324 | \$106.00 | AT-08-NF-R60-0808-N |
| Grade Rubber | AP-6365 | \$106.00 | AT-08-NF-R60-0808-P |
| | AP-6973 | \$124.00 | AT-08-NF-R60W-0808-P |
| | AP-7003 | \$124.00 | AT-08-NF-R60W-0808-P |
| Non-Food | AP-6126 | \$158.00 | AT-08-NF-V65-0808-N |
| Grade Viton | AP-6134 | \$158.00 | AT-08-NF-V65-0808-P |

| | | | |
|-------------|---------|----------|-----------------|
| | AP-6598 | \$63.00 | AT-S-08-FG-B60 |
| | AP-6596 | \$69.00 | AT-S-08-FG-E30 |
| | AP-6599 | \$63.00 | AT-S-08-FG-E60 |
| | AP-6981 | \$0.00 | AT-S-08-FG-R60W |
| | AP-6668 | \$45.00 | AT-S-08-NF-B60 |
| | AP-6669 | \$52.00 | AT-S-08-NF-E30 |
| Replacement | AP-6592 | \$45.00 | AT-S-08-NF-E60 |
| Sleeves | AP-6956 | \$54.00 | AT-S-08-NF-I18 |
| | AP-6998 | \$0.00 | AT-S-08-NF-I25 |
| | AP-6995 | \$0.00 | AT-S-08-NF-I35 |
| | AP-6670 | \$50.00 | AT-S-08-NF-I60 |
| | AP-6671 | \$48.00 | AT-S-08-NF-N60 |
| | AP-6672 | \$48.00 | AT-S-08-NF-R60 |
| | AP-6673 | \$100.00 | AT-S-08-NF-V65 |

1 1/4" Pinch Valves

Specifications:

Media Inlet: 1.25" (10)
 Media Outlet: 1.25" (10)
 Actuation Port: .25"
 Valve Length: 5.5"
 Valve Diameter: 3.5"

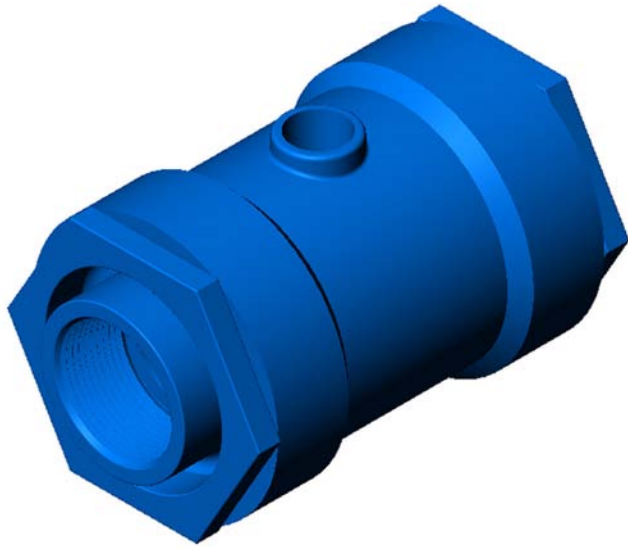

| | | | |
|----------------|---------|----------|----------------------|
| | AP- | | AT-10-FG-B60-1010-S |
| Food Grade | AP-6182 | | AT-10-FG-B60-1010-A |
| Buna | AP-6725 | \$121.00 | AT-10-FG-B60-1010-N |
| | AP-6723 | \$121.00 | AT-10-FG-B60-1010-P |
| | AP- | | AT-10-FG-E60-1010-S |
| Food Grade | AP-6184 | | AT-10-FG-E60-1010-A |
| EPDM | AP-6724 | \$121.00 | AT-10-FG-E60-1010-N |
| | AP-6722 | \$121.00 | AT-10-FG-E60-1010-P |
| | AP- | | AT-10-NF-B60-1010-S |
| Non-Food | AP-6183 | | AT-10-NF-B60-1010-A |
| Grade Buna | AP-6717 | \$103.00 | AT-10-NF-B60-1010-N |
| | AP-6711 | \$103.00 | AT-10-NF-B60-1010-P |
| | AP- | | AT-10-NF-E30-1010-S |
| | AP-6411 | | AT-10-NF-E30-1010-A |
| | AP-6730 | \$110.00 | AT-10-NF-E30-1010-N |
| | AP-6729 | \$110.00 | AT-10-NF-E30-1010-P |
| | AP- | | AT-10-NF-E45-1010-S |
| Non-Food | AP-6412 | | AT-10-NF-E45-1010-A |
| Grade EPDM | AP-6326 | \$106.00 | AT-10-NF-E45-1010-N |
| | AP-6367 | \$106.00 | AT-10-NF-E45-1010-P |
| | AP- | | AT-10-NF-E60-1010-S |
| | AP-6185 | | AT-10-NF-E60-1010-A |
| | AP-6716 | \$103.00 | AT-10-NF-E60-1010-N |
| | AP-6710 | \$103.00 | AT-10-NF-E60-1010-P |
| | AP- | | AT-10-NF-I60-1010-S |
| Non-Food | AP-6413 | | AT-10-NF-I60-1010-A |
| Grade Silicon | AP-6777 | \$108.00 | AT-10-NF-I60-1010-N |
| | AP-6735 | \$108.00 | AT-10-NF-I60-1010-P |
| | AP- | | AT-10-NF-N60-1010-S |
| Non-Food | AP-6414 | | AT-10-NF-N60-1010-A |
| Grade Neoprene | AP-6778 | \$106.00 | AT-10-NF-N60-1010-N |
| | AP-6736 | \$106.00 | AT-10-NF-N60-1010-P |
| | AP- | | AT-10-NF-R60-1010-S |
| Non-Food | AP-6415 | | AT-10-NF-R60-1010-A |
| Grade Rubber | AP-6779 | \$106.00 | AT-10-NF-R60-1010-N |
| | AP-6737 | \$106.00 | AT-10-NF-R60-1010-P |
| | AP-6974 | \$124.00 | AT-10-NF-R60W-0808-P |
| Non-Food | AP-6718 | \$157.00 | AT-10-NF-V60-1010-N |
| Grade Viton | AP-6712 | \$157.00 | AT-10-NF-V60-1010-P |
| | AP-6727 | \$63.00 | AT-S-10-FG-B60 |
| | AP-6728 | \$69.00 | AT-S-10-FG-E30 |
| | AP-6726 | \$63.00 | AT-S-10-FG-E60 |
| | AP-6982 | \$0.00 | AT-S-10-FG-R60W |
| | AP-6714 | \$45.00 | AT-S-10-NF-B60 |
| Replacement | AP-6721 | \$52.00 | AT-S-10-NF-E30 |
| Sleeves | AP-6713 | \$45.00 | AT-S-10-NF-E60 |
| | AP-6989 | \$0.00 | AT-S-10-NF-I18 |
| | AP-6996 | \$0.00 | AT-S-10-NF-I35 |
| | AP-6738 | \$70.00 | AT-S-10-NF-I60 |
| | AP-6739 | \$48.00 | AT-S-10-NF-N60 |
| | AP-6776 | \$48.00 | AT-S-10-NF-R60 |
| | AP-6715 | \$100.00 | AT-S-10-NF-V60 |

1 1/2" Pinch Valves

Specifications:

Media Inlet: 1.5" (12)
 Media Outlet: 1.5" (12)
 Actuation Port: .25"
 Valve Length: 7"
 Valve Diameter: 4.375"

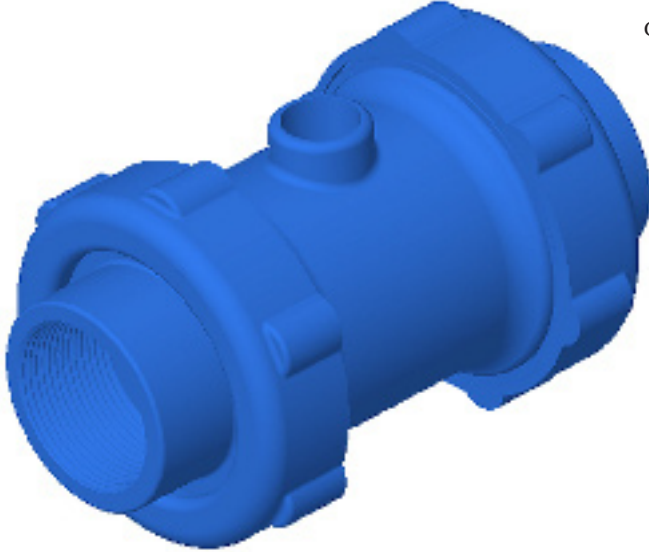

| | | | |
|-------------------------|---------|----------|----------------------|
| Non-Food Grade Buna | AP-7009 | \$131.00 | AT-12-NF-B60-1212-N |
| | AP-7006 | \$131.00 | AT-12-NF-B60-1212-P |
| Non-Food Grade EPDM | AP-7010 | \$131.00 | AT-12-NF-E60-1212-N |
| | AP-7007 | \$131.00 | AT-12-NF-E60-1212-P |
| Non-Food Grade Silicon | AP- | | AT-12-NF-I60-1212-N |
| | AP- | | AT-12-NF-I60-1212-P |
| Non-Food Grade Neoprene | AP- | | AT-12-NF-N60-1212-N |
| | AP- | | AT-12-NF-N60-1212-P |
| Non-Food Grade Rubber | AP- | | AT-12-NF-R60-1212-N |
| | AP- | | AT-12-NF-R60-1212-P |
| | AP-6999 | \$145.00 | AT-12-NF-R60W-1212-N |
| | | | AT-12-NF-R60W-1212-P |
| Non-Food Grade Viton | AP-7011 | | AT-12-NF-V65-1212-N |
| | AP-7008 | | AT-12-NF-V65-1212-P |

| | | |
|---------------------|-----|-----------------|
| Replacement Sleeves | AP- | AT-S-12-FG-B60 |
| | AP- | AT-S-12-FG-E30 |
| | AP- | AT-S-12-FG-E60 |
| | AP- | AT-S-12-FG-R60W |
| | AP- | AT-S-12-NF-B60 |
| | AP- | AT-S-12-NF-E30 |
| | AP- | AT-S-12-NF-E60 |
| | AP- | AT-S-12-NF-I18 |
| | AP- | AT-S-12-NF-I35 |
| | AP- | AT-S-12-NF-I60 |
| | AP- | AT-S-12-NF-N60 |
| | AP- | AT-S-12-NF-R60 |
| | AP- | AT-S-12-NF-V60 |

2" Pinch Valves

Specifications:

Media Inlet: 2" (16)
 Media Outlet: 2" (16)
 Actuation Port: ..375"
 Valve Length: 9.5"
 Valve Diameter: 5.25"

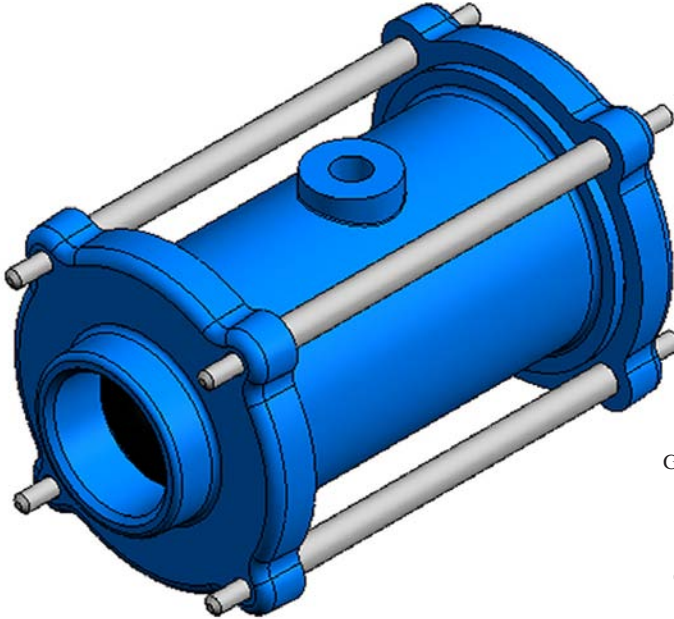

| | | | |
|----------------|---------|----------|----------------------|
| Food Grade | AP-6621 | | AT-16-FG-B60-1616-A |
| Buna | AP-6601 | \$275.00 | AT-16-FG-B60-1616-P |
| | AP-6622 | | AT-16-FG-E30-1616-A |
| Food Grade | AP-6643 | \$275.00 | AT-16-FG-E30-1616-P |
| EPDM | AP-6623 | | AT-16-FG-E60-1616-A |
| | AP-6602 | \$275.00 | AT-16-FG-E60-1616-P |
| Non-Food | AP-6624 | | AT-16-NF-B60-1616-A |
| Grade Buna | AP-6644 | \$327.00 | AT-16-NF-B60-1616-A |
| | AP-6603 | \$250.00 | AT-16-NF-B60-1616-P |
| | AP-6626 | | AT-16-NF-E30-1616-A |
| | AP-6604 | \$257.00 | AT-16-NF-E30-1616-P |
| Non-Food | AP-6614 | \$352.00 | AT-16-NF-E60-1616-A |
| Grade EPDM | AP-6625 | | AT-16-NF-E60-1616-A |
| | AP-6615 | \$327.00 | AT-16-NF-E60-1616-A |
| | AP-6804 | \$251.00 | AT-16-NF-E60-1616-N |
| | AP-6605 | \$250.00 | AT-16-NF-E60-1616-P |
| Non-Food | AP-6627 | | AT-16-NF-I60-1616-A |
| Grade Silicon | AP-6606 | | AT-16-NF-I60-1616-P |
| Non-Food | AP-6628 | | AT-16-NF-N60-1616-A |
| Grade Neoprene | AP-6607 | | AT-16-NF-N60-1616-P |
| Non-Food | AP-6629 | | AT-16-NF-R60-1616-A |
| Grade Rubber | AP-6608 | | AT-16-NF-R60-1616-P |
| | AP-7005 | \$277.00 | AT-16-NF-R60W-1616-P |
| Non-Food | AP-6630 | | AT-16-NF-V65-1616-A |
| Grade Viton | AP-6609 | | AT-16-NF-V65-1616-P |
| | AP-6700 | \$98.00 | AT-S-16-FG-B60 |
| | AP-6642 | | AT-S-16-FG-E30 |
| | AP-6634 | \$98.00 | AT-S-16-FG-E60 |
| | AP-6701 | \$98.00 | AT-S-16-FG-E60 |
| | AP-6635 | \$72.00 | AT-S-16-NF-B60 |
| | AP-6637 | | AT-S-16-NF-E30 |
| Replacement | AP-6636 | \$72.00 | AT-S-16-NF-E60 |
| Sleeves | AP-6990 | \$0.00 | AT-S-16-NF-I18 |
| | AP-6997 | \$0.00 | AT-S-16-NF-I35 |
| | AP-6638 | | AT-S-16-NF-I60 |
| | AP-6639 | | AT-S-16-NF-N60 |
| | AP-6640 | | AT-S-16-NF-R60 |
| | AP-6983 | \$0.00 | AT-S-16-NF-R60W |
| | AP-6641 | | AT-S-16-NF-V65 |

Pinch Valve Body & Cap Sets



| | | | |
|--------|---------|----------|-----------------|
| | AP-6006 | | AT-BC-02-0202-A |
| 1/4" | AP-6014 | \$17.50 | AT-BC-02-0202-N |
| | AP-6021 | \$17.50 | AT-BC-02-0202-P |
| | AP-6918 | \$164.00 | AT-BC-02-0202-S |
| | AP-6041 | | AT-BC-03-0202-A |
| | AP-6442 | \$29.00 | AT-BC-03-0202-N |
| | AP-6488 | \$29.00 | AT-BC-03-0202-P |
| | AP-6921 | \$205.00 | AT-BC-03-0202-S |
| 3/8" | AP-6040 | | AT-BC-03-0203-A |
| | AP-6454 | \$29.00 | AT-BC-03-0203-N |
| | AP-6500 | \$29.00 | AT-BC-03-0203-P |
| | AP-6922 | \$205.00 | AT-BC-03-0203-S |
| | AP-6039 | | AT-BC-03-0303-A |
| | AP-6058 | \$29.00 | AT-BC-03-0303-N |
| | AP-6050 | \$29.00 | AT-BC-03-0303-P |
| | AP-6923 | \$205.00 | AT-BC-03-0303-S |
| | AP-6560 | | AT-BC-05-0606-A |
| | AP-6085 | \$39.00 | AT-BC-05-0606-N |
| | AP-6116 | \$39.00 | AT-BC-05-0606-P |
| | AP-6930 | \$263.00 | AT-BC-05-0606-S |
| 5/8" | AP-6926 | \$182.00 | AT-BC-05-0608-A |
| | AP-6086 | \$39.00 | AT-BC-05-0608-N |
| | AP-6117 | \$39.00 | AT-BC-05-0608-P |
| | AP-6931 | \$263.00 | AT-BC-05-0608-S |
| | AP-6927 | \$182.00 | AT-BC-05-0808-A |
| | AP-6087 | \$39.00 | AT-BC-05-0808-N |
| | AP-6118 | \$39.00 | AT-BC-05-0808-P |
| | AP-6932 | \$263.00 | AT-BC-05-0808-S |
| 1 " | AP-6936 | \$245.00 | AT-BC-08-0808-A |
| | AP-6127 | \$58.00 | AT-BC-08-0808-N |
| | AP-6135 | \$58.00 | AT-BC-08-0808-P |
| | AP-6939 | \$270.00 | AT-BC-08-0808-S |
| 1-1/4" | AP-6187 | \$245.00 | AT-BC-10-1010-A |
| | AP-6731 | \$58.00 | AT-BC-10-1010-N |
| | AP-6733 | \$58.00 | AT-BC-10-1010-P |
| | AP-6942 | \$380.00 | AT-BC-10-1010-S |
| 1-1/2" | AP- | | AT-BC-12-1010-N |
| | AP- | | AT-BC-12-1010-P |
| 2 " | AP-6617 | | AT-BC-16-1616-A |
| | AP-6611 | \$138.00 | AT-BC-16-1616-P |
| | AP-6945 | | AT-BC-16-1616-S |

Pinch Valve Body Replacements



| | | |
|---------|----------|-----------|
| AP-6007 | | AT-B-02-A |
| AP-6015 | \$13.00 | AT-B-02-N |
| AP-6022 | \$13.00 | AT-B-02-P |
| AP-6917 | \$83.00 | AT-B-02-S |
| AP-6042 | | AT-B-03-A |
| AP-6059 | \$16.50 | AT-B-03-N |
| AP-6051 | \$16.50 | AT-B-03-P |
| AP-6920 | \$99.00 | AT-B-03-S |
| AP-6561 | | AT-B-05-A |
| AP-6088 | \$21.00 | AT-B-05-N |
| AP-6119 | \$21.00 | AT-B-05-P |
| AP-6929 | \$134.00 | AT-B-05-S |
| AP-6935 | \$129.00 | AT-B-08-A |
| AP-6128 | \$31.00 | AT-B-08-N |
| AP-6136 | \$31.00 | AT-B-08-P |
| AP-6938 | \$228.00 | AT-B-08-S |
| AP-6188 | \$129.00 | AT-B-10-A |
| AP-6144 | \$31.00 | AT-B-10-N |
| AP-6720 | \$31.00 | AT-B-10-N |
| AP-6152 | \$32.00 | AT-B-10-P |
| AP-6719 | \$31.00 | AT-B-10-P |
| AP-6941 | \$228.00 | AT-B-10-S |
| AP- | | AT-B-12-N |
| AP-7001 | | AT-B-12-P |
| AP-6616 | | AT-B-16-A |
| AP-6610 | \$62.00 | AT-B-16-P |

Pinch Valve Cap Replacements



| | | |
|---------|---------|-------------------------------|
| AP-6008 | | AT-C-02-02-A |
| AP-6111 | \$3.90 | AT-C-02-02-N |
| AP-6023 | \$3.90 | AT-C-02-02-P |
| AP-6919 | \$41.00 | AT-C-02-02-S |
| AP-6044 | | AT-C-03-02-A |
| AP-6443 | \$6.60 | AT-C-03-02-N |
| AP-6489 | \$6.60 | AT-C-03-02-P |
| AP-6924 | \$53.00 | AT-C-03-02-S |
| AP-6043 | | AT-C-03-03-A |
| AP-6060 | \$6.60 | AT-C-03-03-N |
| AP-6052 | \$6.60 | AT-C-03-03-P |
| AP-6925 | \$53.00 | AT-C-03-03-S |
| AP-6688 | | AT-C-05-04-N |
| AP-6686 | | AT-C-05-04-P |
| AP-6562 | | AT-C-05-06-A |
| AP-6089 | \$8.80 | AT-C-05-06-N |
| AP-6120 | \$8.80 | AT-C-05-06-P |
| AP-6933 | \$65.00 | AT-C-05-06-S |
| AP-6928 | \$41.00 | AT-C-05-08-A |
| AP-6090 | \$8.80 | AT-C-05-08-N |
| AP-6121 | \$8.80 | AT-C-05-08-P |
| AP-6934 | \$65.00 | AT-C-05-08-S |
| AP-6937 | \$58.00 | AT-C-08-08-A |
| AP-6129 | \$14.50 | AT-C-08-08-N |
| AP-6137 | \$14.50 | AT-C-08-08-P |
| AP-6940 | \$76.00 | AT-C-08-08-S |
| AP-6189 | \$58.00 | AT-C-10-10-A |
| AP-6732 | \$14.50 | AT-C-10-10-N |
| AP-6734 | \$14.50 | AT-C-10-10-P |
| AP-6943 | \$76.00 | AT-C-10-10-S |
| AP-7002 | \$0.00 | AT-C-12-12-P--FNPT disk& ring |
| AP-6613 | \$39.00 | AT-C-16-16-P |

Sanitary Pinch Valve Assemblies

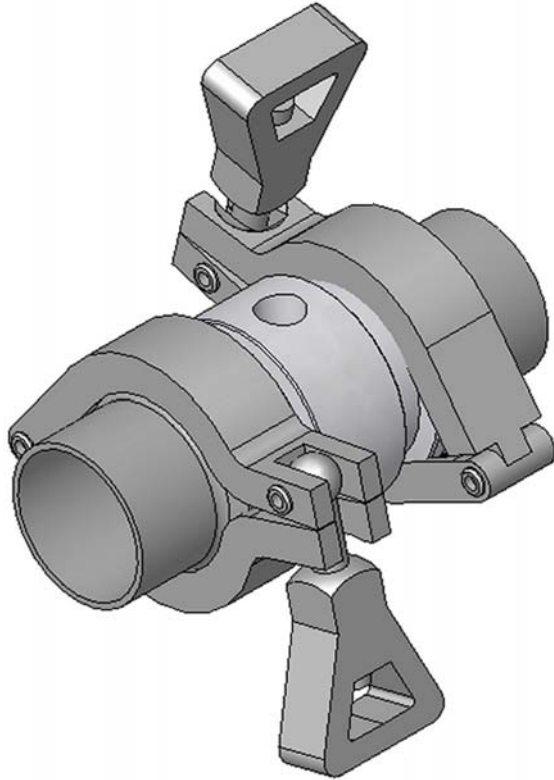

Ferrules and Clamps Not Included

| | | |
|---------|----------|---------------------|
| AP-6471 | | AS-05-FG-B60-1212-A |
| AP-6783 | \$72.00 | AS-05-FG-B60-1212-N |
| AP-6786 | \$72.00 | AS-05-FG-B60-1212-P |
| AP-6579 | | AS-05-FG-B60-1212-S |
| AP-6472 | | AS-05-FG-E60-1212-A |
| AP-6784 | \$72.00 | AS-05-FG-E60-1212-N |
| AP-6787 | \$72.00 | AS-05-FG-E60-1212-P |
| AP-6580 | | AS-05-FG-E60-1212-S |
| AP-6581 | | AS-05-NF-B60-1212-S |
| AP-6582 | | AS-05-NF-E60-1212-S |
| AP-6789 | | AS-08-NF-V65-2020-N |
| AP-6790 | | AS-08-NF-V65-2020-P |
| AP-6468 | | AS-10-FG-B60-2020-A |
| AP-6563 | \$105.00 | AS-10-FG-B60-2020-N |
| AP-6780 | \$105.00 | AS-10-FG-B60-2020-P |
| AP-6469 | | AS-10-FG-E60-2020-A |
| AP-6564 | \$105.00 | AS-10-FG-E60-2020-N |
| AP-6781 | \$105.00 | AS-10-FG-E60-2020-P |
| AP-6590 | | AS-10-FG-E60-2020-S |
| AP-6702 | \$158.00 | AS-16-FG-B60-0000-P |
| AP-6631 | | AS-16-FG-B60-3232-P |
| AP-6703 | \$158.00 | AS-16-FG-E60-3232-P |
| AP-6632 | | AS-16-FG-E60-3232-P |

Sanitary Pinch Valve Body Replacements

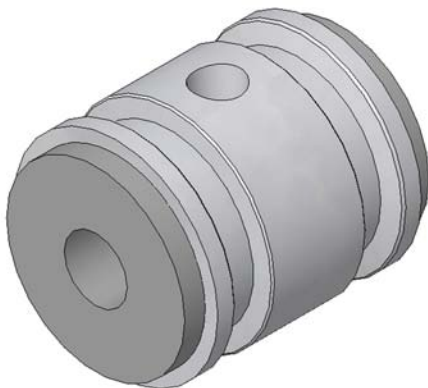

| | | |
|---------|----------|----------------|
| AP-6948 | \$83.00 | AS-B-03-1212-A |
| AP-6947 | \$35.00 | AS-B-03-1212-P |
| AP-6949 | \$99.00 | AS-B-03-1212-S |
| AP-6584 | \$99.00 | AS-B-05-1212-A |
| AP-6785 | \$33.00 | AS-B-05-1212-N |
| AP-6950 | \$47.00 | AS-B-05-1212-P |
| AP-6583 | \$134.00 | AS-B-05-1212-S |
| AP-6470 | \$129.00 | AS-B-10-2020-A |
| AP-6565 | \$58.00 | AS-B-10-2020-N |
| AP-6782 | \$58.00 | AS-B-10-2020-P |
| AP-6589 | \$228.00 | AS-B-10-2020-S |
| AP-6952 | | AS-B-16-2020-S |

1/4" Check Valves

Specifications:

Media Inlet: .25" (02) or .375 (03)
 Media Outlet: .25" (02) or .375 (03)
 Valve Length: 3.55"
 Valve Diameter: 1.25"

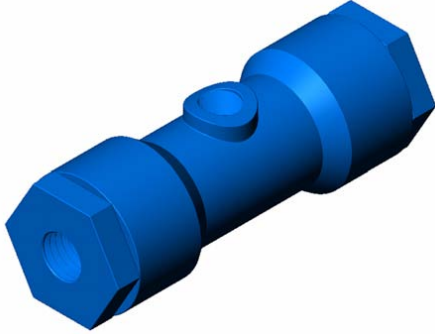

| | | |
|---------|---------|-----------------------|
| AP-6417 | \$23.00 | AC-02-NF-B60-0202-N |
| AP-6416 | \$23.00 | AC-02-NF-B60-0202-P |
| AP-6903 | \$15.50 | AC-02-NF-B60-0202-QCP |
| AP-6543 | \$22.00 | AC-02-NF-B60-0303-N |
| AP-6536 | \$22.00 | AC-02-NF-B60-0303-P |
| AP-6906 | \$15.50 | AC-02-NF-B60-0303-QCP |

| | | |
|---------|---------|-----------------------|
| AP-6418 | \$23.00 | AC-02-NF-E60-0202-N |
| AP-6190 | \$23.00 | AC-02-NF-E60-0202-P |
| AP-6904 | \$15.50 | AC-02-NF-E60-0202-QCP |
| AP-6544 | \$22.00 | AC-02-NF-E60-0303-N |
| AP-6537 | \$22.00 | AC-02-NF-E60-0303-P |
| AP-6907 | \$15.50 | AC-02-NF-E60-0303-QCP |

| | | |
|---------|---------|-----------------------|
| AP-6419 | \$37.00 | AC-02-NF-V65-0202-N |
| AP-6191 | \$37.00 | AC-02-NF-V65-0202-P |
| AP-6905 | \$15.50 | AC-02-NF-V65-0202-QCP |
| AP-6545 | \$37.00 | AC-02-NF-V65-0303-N |
| AP-6538 | \$37.00 | AC-02-NF-V65-0303-P |
| AP-6908 | \$15.50 | AC-02-NF-V65-0303-QCP |

5/8" Check Valves

Specifications:

Media Inlet: .5" (04) or .75" (06)
 Media Outlet: .5" (04) or .75" (06)
 Valve Length: 4.00"
 Valve Diameter: 2.25"

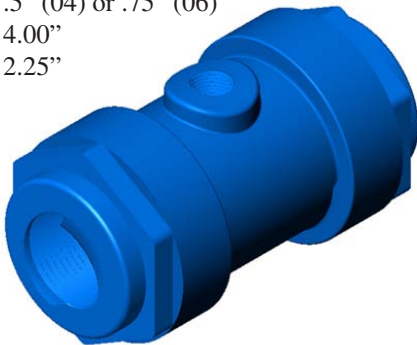

| | | |
|---------|---------|---------------------|
| AP-6423 | \$57.00 | AC-05-NF-B60-0606-N |
| AP-6236 | \$57.00 | AC-05-NF-B60-0606-P |
| AP-6678 | \$63.00 | AC-05-NF-E60-0404-P |
| AP-6424 | \$57.00 | AC-05-NF-E60-0606-N |
| AP-6235 | \$57.00 | AC-05-NF-E60-0606-P |

| | | |
|---------|---------|---------------------|
| AP-6425 | \$83.00 | AC-05-NF-V65-0606-N |
| AP-6237 | \$83.00 | AC-05-NF-V65-0606-P |

Check Valve Replacement Elements

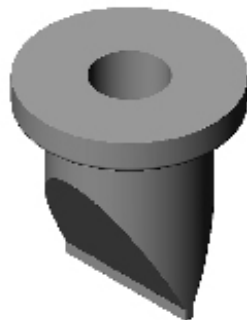

| | | |
|---------|--------|----------------|
| AP-6524 | \$7.70 | AC-E-02-FG-B60 |
| AP-6525 | \$7.70 | AC-E-02-FG-E60 |

| | | |
|---------|---------|----------------|
| AP-6231 | \$4.40 | AC-E-02-NF-B60 |
| AP-6192 | \$4.40 | AC-E-02-NF-E60 |
| AP-6467 | | AC-E-02-NF-I60 |
| AP-6193 | \$18.50 | AC-E-02-NF-V65 |

| | | |
|---------|---------|----------------|
| AP-6530 | \$24.00 | AC-E-05-FG-B60 |
| AP-6531 | \$24.00 | AC-E-05-FG-E60 |

| | | |
|---------|---------|----------------|
| AP-6233 | \$15.50 | AC-E-05-NF-B60 |
| AP-6232 | \$15.50 | AC-E-05-NF-E60 |
| AP-6234 | \$33.00 | AC-E-05-NF-V65 |

| | | |
|---------|--------|----------------|
| AP-6550 | \$2.20 | AC-S-02-NF-B60 |
| AP-6551 | \$2.20 | AC-S-02-NF-E60 |
| AP-6552 | \$3.90 | AC-S-02-NF-V65 |

| | | |
|---------|---------|----------------|
| AP-6553 | \$3.90 | AC-S-05-NF-B60 |
| AP-6554 | \$3.90 | AC-S-05-NF-E60 |
| AP-6555 | \$15.50 | AC-S-05-NF-V65 |

Check Valve Replacement Cap Seals

1" Check Valves

Specifications:

Media Inlet: 1" (08)
 Media Outlet: 1" (08)
 Valve Length: 5.5"
 Valve Diameter: 3.5"

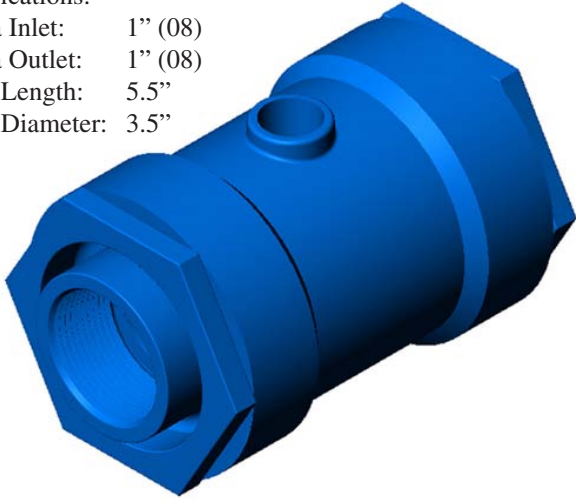

| | | |
|---------|----------|---------------------|
| AP-6740 | \$96.00 | AC-08-NF-B60-0808-N |
| AP-6745 | \$96.00 | AC-08-NF-B60-0808-P |
| AP-6741 | \$96.00 | AC-08-NF-E60-0808-N |
| AP-6746 | \$96.00 | AC-08-NF-E60-0808-P |
| AP-6742 | \$145.00 | AC-08-NF-V65-0808-N |
| AP-6747 | \$145.00 | AC-08-NF-V65-0808-P |

1 1/4" Check Valves

Specifications:

Media Inlet: 1 1/4" (10)
 Media Outlet: 1 1/4" (10)
 Valve Length: 5.5"
 Valve Diameter: 3.5"

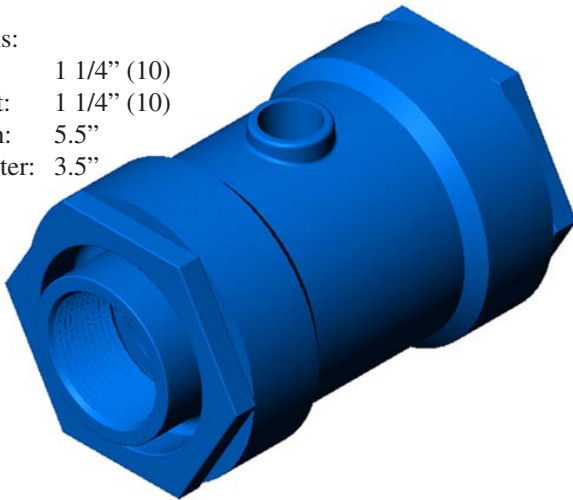

| | | |
|---------|----------|---------------------|
| AP-6758 | \$96.00 | AC-10-NF-B60-1010-N |
| AP-6763 | \$96.00 | AC-10-NF-B60-1010-P |
| AP-6677 | \$96.00 | AC-10-NF-E60-0808-P |
| AP-6759 | \$96.00 | AC-10-NF-E60-1010-N |
| AP-6764 | \$96.00 | AC-10-NF-E60-1010-P |
| AP-6760 | \$145.00 | AC-10-NF-V65-1010-N |
| AP-6765 | \$145.00 | AC-10-NF-V65-1010-P |

Check Valve Replacement Elements

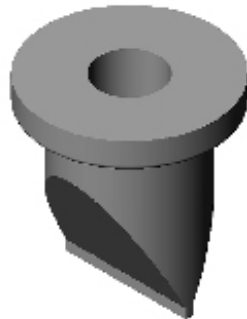

| | | |
|---------|---------|----------------|
| AP-6750 | \$39.00 | AC-E-08-FG-B60 |
| AP-6751 | \$39.00 | AC-E-08-FG-E60 |
| AP-6704 | \$34.00 | AC-E-08-NF-B60 |
| AP-6753 | \$34.00 | AC-E-08-NF-E60 |
| AP-6754 | \$76.00 | AC-E-08-NF-V65 |
| AP-6768 | \$39.00 | AC-E-10-FG-B60 |
| AP-6769 | \$39.00 | AC-E-10-FG-E60 |
| AP-6699 | \$34.00 | AC-E-10-NF-B60 |
| AP-6698 | \$34.00 | AC-E-10-NF-E60 |
| AP-6708 | \$76.00 | AC-E-10-NF-V65 |

Check Valve Replacement Cap Seals

| | | |
|---------|---------|----------------|
| AP-6755 | \$5.50 | AC-S-08-NF-B60 |
| AP-6756 | \$5.50 | AC-S-08-NF-E60 |
| AP-6757 | \$15.50 | AC-S-08-NF-V65 |
| AP-6773 | \$5.50 | AC-S-10-NF-B60 |
| AP-6774 | \$5.50 | AC-S-10-NF-E60 |
| AP-6775 | \$15.50 | AC-S-10-NF-V65 |

Pulse Pumps

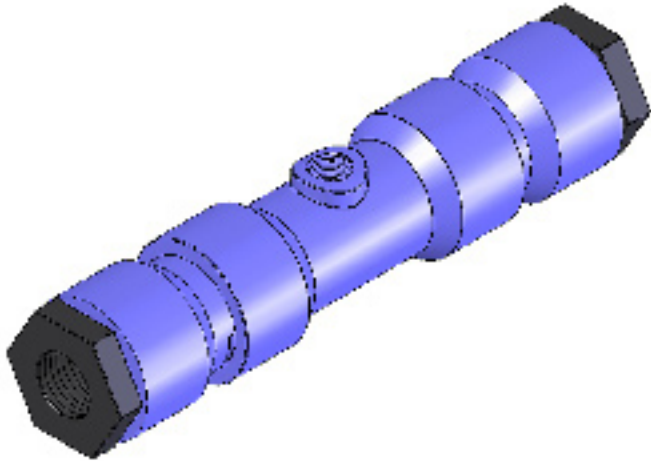

| | | |
|---------|----------|---------------------|
| AP-6911 | \$65.00 | AP-02-NF-B60-0202-N |
| AP-6914 | \$65.00 | AP-02-NF-B60-0202-P |
| AP-6912 | \$65.00 | AP-02-NF-E60-0202-N |
| AP-6915 | \$65.00 | AP-02-NF-E60-0202-P |
| AP-6913 | \$121.00 | AP-02-NF-V65-0202-N |
| AP-6916 | \$121.00 | AP-02-NF-V65-0202-P |
| AP-6456 | | AP-05-NF-B60-0303-N |
| AP-6462 | | AP-05-NF-B60-0303-P |
| AP-6967 | | AP-05-NF-B60-0404-N |
| AP-6965 | | AP-05-NF-B60-0404-P |
| AP-6966 | | AP-05-NF-B60-0606-N |
| AP-6961 | | AP-05-NF-B60-0606-P |
| AP-6964 | | AP-05-NF-B60-0606-P |
| AP-6455 | | AP-05-NF-E60-0303-N |
| AP-6461 | | AP-05-NF-E60-0303-P |
| AP-6960 | | AP-05-NF-E60-0404-P |
| AP-6959 | | AP-05-NF-E60-0606-P |
| AP-6971 | | AP-05-NF-V65-0404-N |
| AP-6969 | | AP-05-NF-V65-0404-P |
| AP-6970 | | AP-05-NF-V65-0606-N |
| AP-6968 | | AP-05-NF-V65-0606-P |
| AP-6457 | | AP-05-NF-V65-0303-N |
| AP-6463 | | AP-05-NF-V65-0303-P |
| AP-6962 | | AP-05-NF-V65-0606-P |
| AP-6459 | | AP-10-NF-B60-0608-N |
| AP-6465 | | AP-10-NF-B60-0608-P |
| AP-6458 | | AP-10-NF-E65-0608-N |
| AP-6464 | | AP-10-NF-E65-0608-P |
| AP-6460 | | AP-10-NF-V65-0608-N |
| AP-6466 | | AP-10-NF-V65-0608-P |

Quick Exhaust Valves

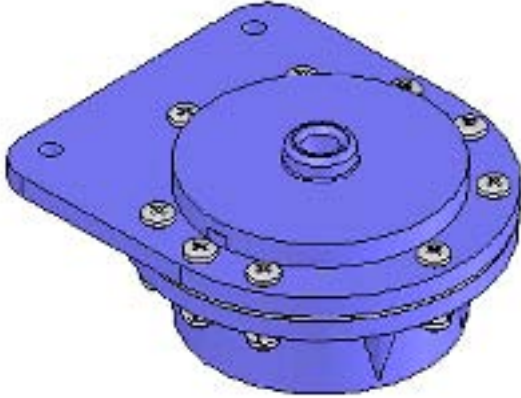

| | | |
|---------|---------|--------------------------|
| AP-6199 | \$39.00 | AQ-02-NF-E60-0202-N |
| AP-6197 | \$39.00 | AQ-02-NF-E60-0202-P |
| AP-6200 | \$68.00 | AQ-02-NF-V65-0202-N |
| AP-6198 | \$68.00 | AQ-02-NF-V65-0202-P |
| AP-6431 | \$24.00 | AQ-B-02-N |
| AP-6201 | \$26.00 | AQ-B-02-P |
| AP-6202 | \$7.70 | AQ-D-02-NF-E60 diaphragm |
| AP-6792 | \$8.80 | AQ-D-02-NF-N60 diaphragm |
| AP-6203 | \$28.00 | AQ-D-02-NF-V65 diaphragm |
| AP-6204 | \$7.20 | AQ-02-BOLT SET |

Sleeve Replacement Tools

1. Remove expired sleeve from valve housing.
2. Lubricate one end of the sleeve with a liquid soap solution.
DO NOT use a petroleum product such as WD-40™.
3. Insert the tip of the insertion tool into the replacement sleeve.
4. Place the valve body on a solid surface.
5. Start the lubricated end of the sleeve at an angle to the valve body and push it into the valve body until the top flange is seated.
6. If the bottom flange is not completely seated, use the insertion tool to wedge it into place.
7. When replacing valve end caps, be sure both flange ends are well lubricated.

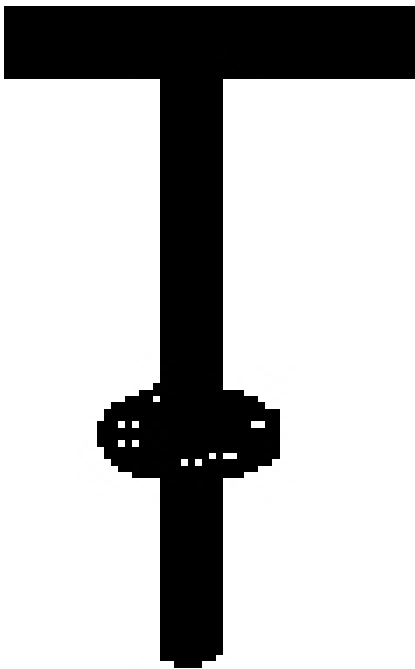

| Part # | Price | Description | |
|---------------|--------------|--------------------|-------------------------|
| AP-6177 | \$14.50 | AIT-02 | (1/4" Insertion Tool) |
| AP-6178 | \$16.50 | AIT-03 | (3/8" Insertion Tool) |
| AP-6179 | \$18.50 | AIT-05 | (5/8" Insertion Tool) |
| AP-6180 | \$32.00 | AIT-08 | (1" Insertion Tool) |
| AP-6181 | \$32.00 | AIT-10 | (1-1/4" Insertion Tool) |